

REVISED PLAN

A3/7275/91

26/9/91

[Signature]

SCHEDULE OF JOINERY.

D DOOR	3'0" x 6'6"	0.91 x 1.98
D ₁ DOOR	2'6" x 6'6"	0.76 x 1.98
W WINDOW	5'0" x 4'6"	1.82 x 1.37
W ₁ WINDOW	4'6" x 4'6"	1.37 x 1.37
W ₂ WINDOW	3'0" x 4'6"	0.91 x 1.37
V VENTILATOR	3'0" x 2'0"	0.91 x 0.61

- ROADS
- SITE BOUNDRY
- PROPOSED WORK

PLOT AREA: 2450 SQFT / 227.61 SQM.
 PLINTH AREA: 490.88 SQFT / 45.60 SQM

PLAN OF THE PROPOSED RESIDENTIAL BUILDING IN
 PLOT NO. 86 (AMUDHA NAGAR) IN SNA 288/2 ATHTHIPPATTU
 VILLAGE - MINJUR RANCHAYAT UNION - CHENGLEPUT
 DISTRICT FOR THIRU K.V. CHANDRA SEKARAN.
 SCALE 1 INCH : 8 FEET : 1 : 100

OWNERS' SIGNATURE:-

[Signature]
 (K.V. CHANDRA SEKARAN)

[Signature]
 V. S. NILAKANTAN, L.C.E.,
 LICENSED SURVEYOR, 49
 CORPORATION OF MADRAS,
 PLOT NO. 77, RAILWAY COLONY,
 1 ST LAYOUT,
 MAHALAKSHMI NAGAR
 ADAMBAKKAM,
 MADRAS-600 099

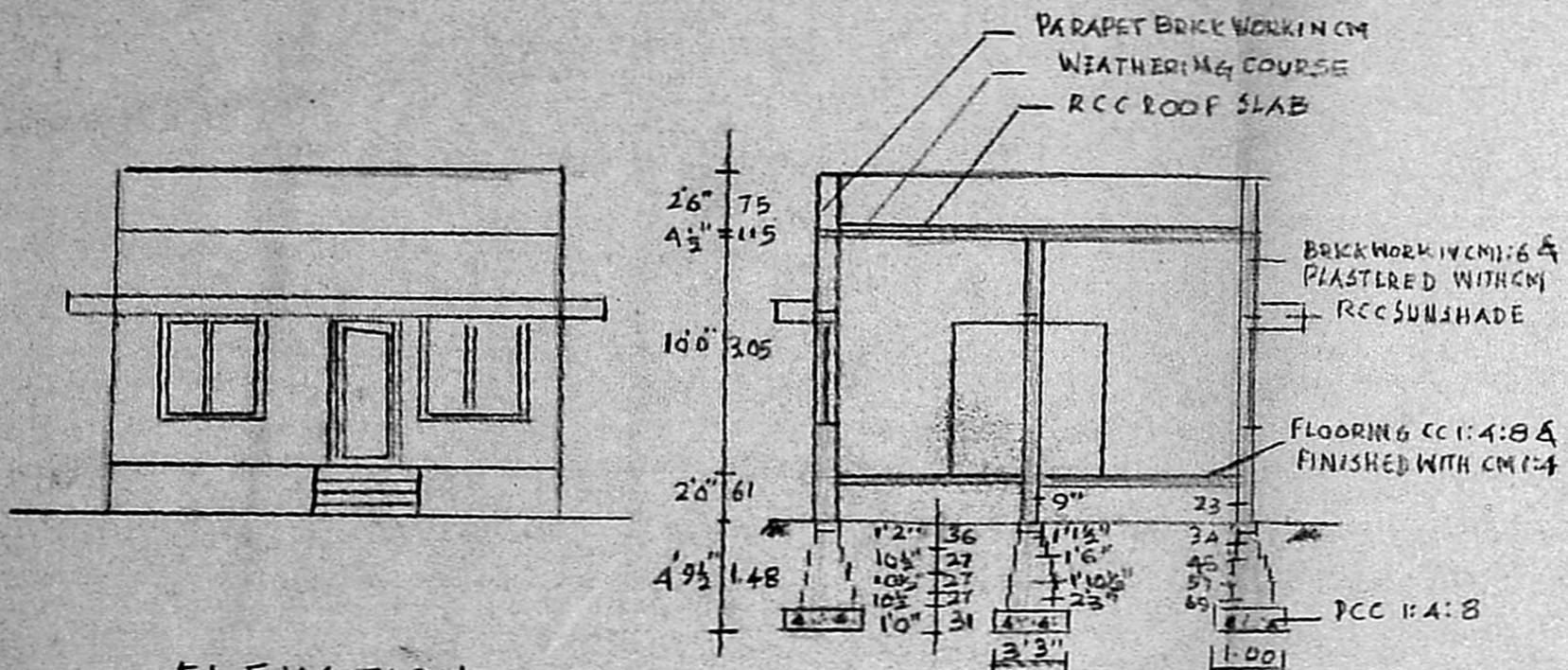

ELEVATION

SECTION ON AA

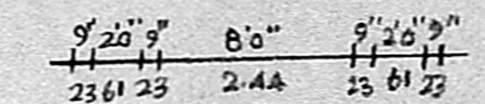

PLAN: SEPTIC TANK

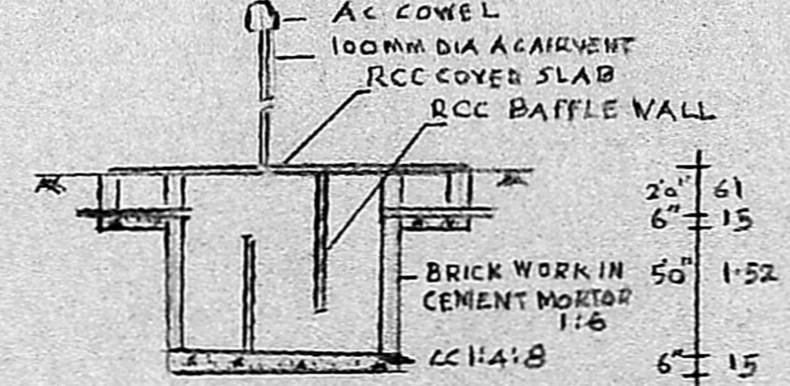

SECTION SEPTIC TANK.

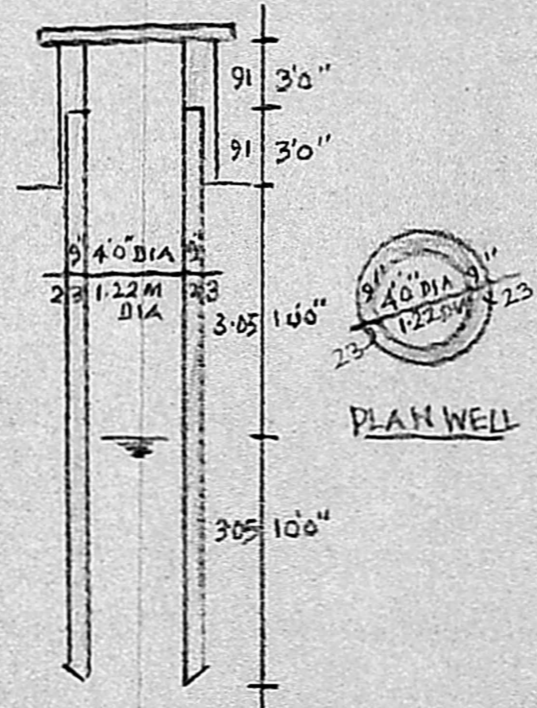

PLAN WELL

SECTION WELL

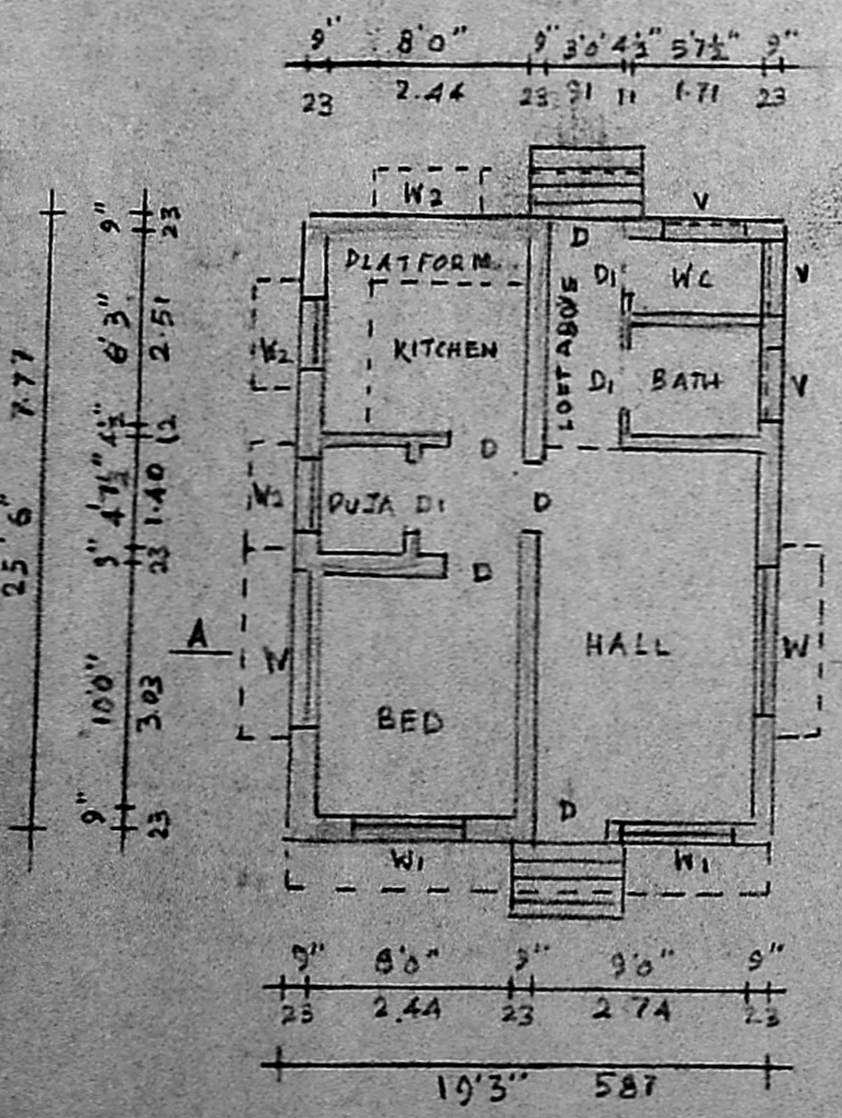

PLAN

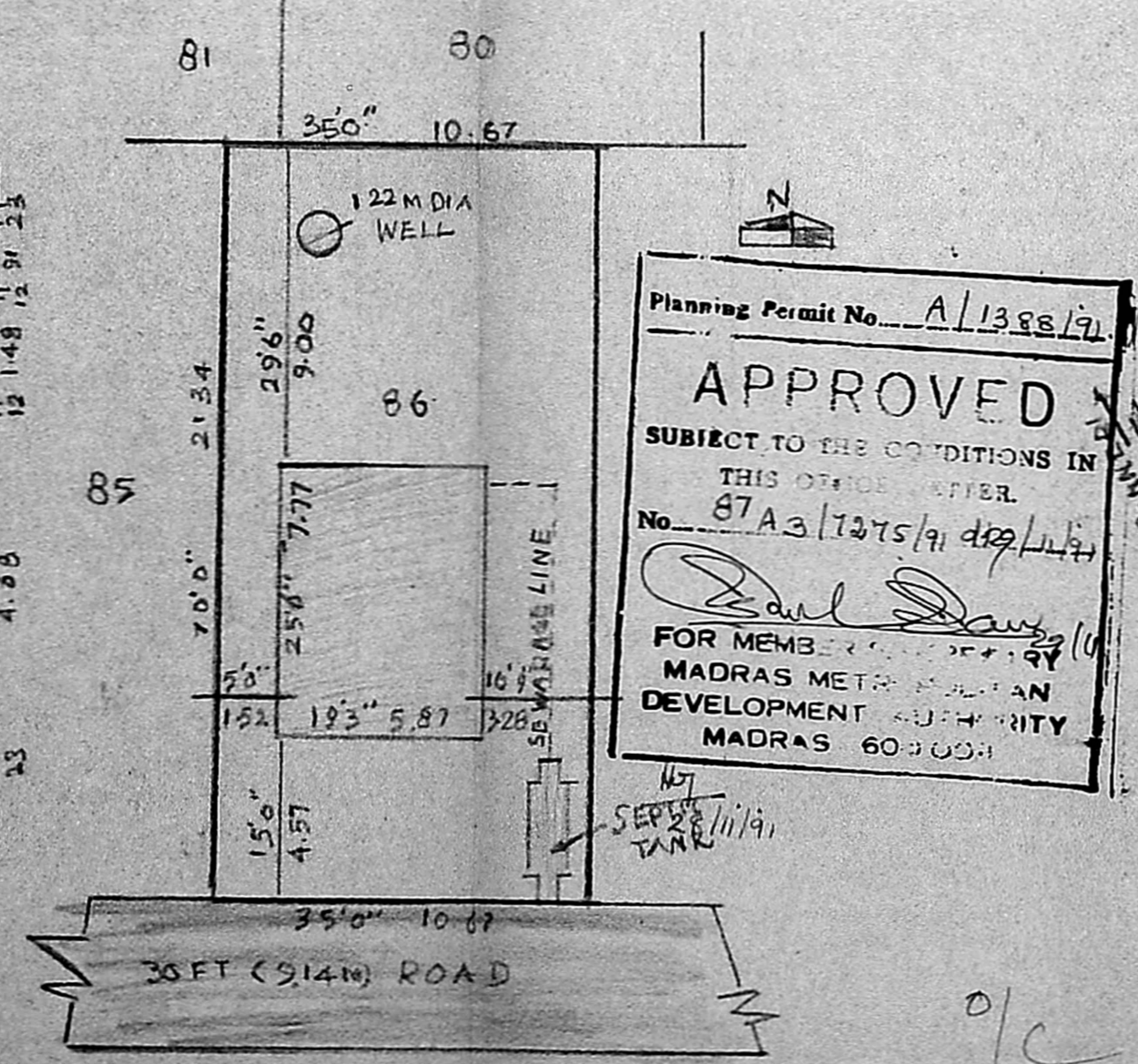

SITE PLAN
 SCALE 1:200

Planning Permit No. A/1388/91
APPROVED
 SUBJECT TO THE CONDITIONS IN
 THIS OFFICE LETTER.
 No. 87 A3/7275/91 dtg 11/11/91
[Signature]
 FOR MEMBER IN CHARGE
 MADRAS METROPOLITAN
 DEVELOPMENT AUTHORITY
 MADRAS 600 099

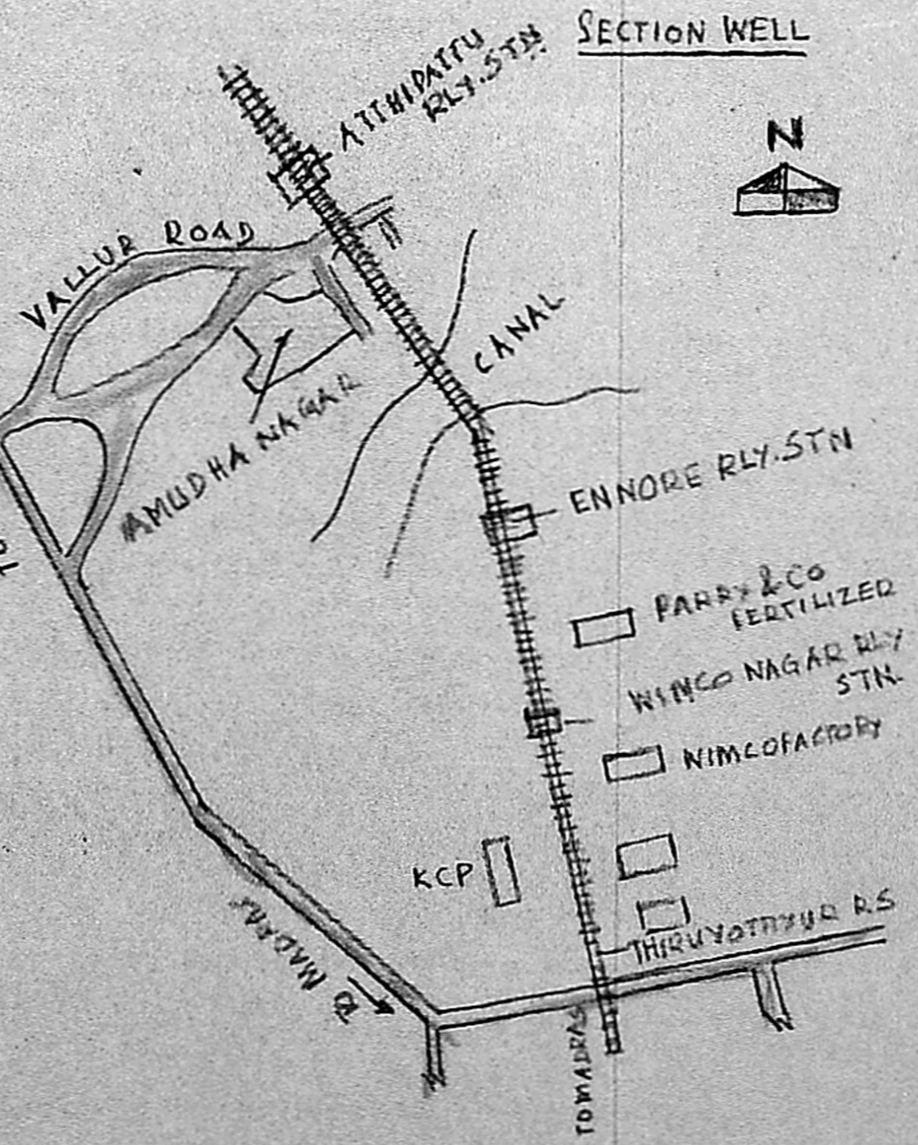

KEY PLAN
 NOT TO SCALE